

PLANT *of*



HEALTH

**Presentation to The Perennial
Poppies Group**



PLANT *of* HEALTH
eco-friendly fertilisers and brilliant products



The Purpose of this Presentation

Provide an overview of what we do and who we support

Discuss pertinent aspects of soil nutrition

Cover methods for applying fertilisers

Provide a brief overview on our products

Cover any questions you may have

brilliant... naturally!



PLANT of HEALTH
eco-friendly fertilisers and brilliant products

Where are our Products and Services Used



brilliant... naturally!



PLANT *of* HEALTH
eco-friendly fertilisers and brilliant products

Key Components of Soil Fertility



SOIL TEXTURE



SOIL MINERALS –
BALANCE & KEY
RATIOS



ORGANIC MATTER –
CARBON, COMPOST,
MICROBE FOOD



MICROBES – SOIL
LIFE



CLIMATE

brilliant... naturally!



PLANT *of* HEALTH
eco-friendly fertilisers and brilliant products

Healthy Soil



brilliant... naturally!



PLANT of HEALTH
eco-friendly fertilisers and brilliant products

Manage Microbes – Soil Life

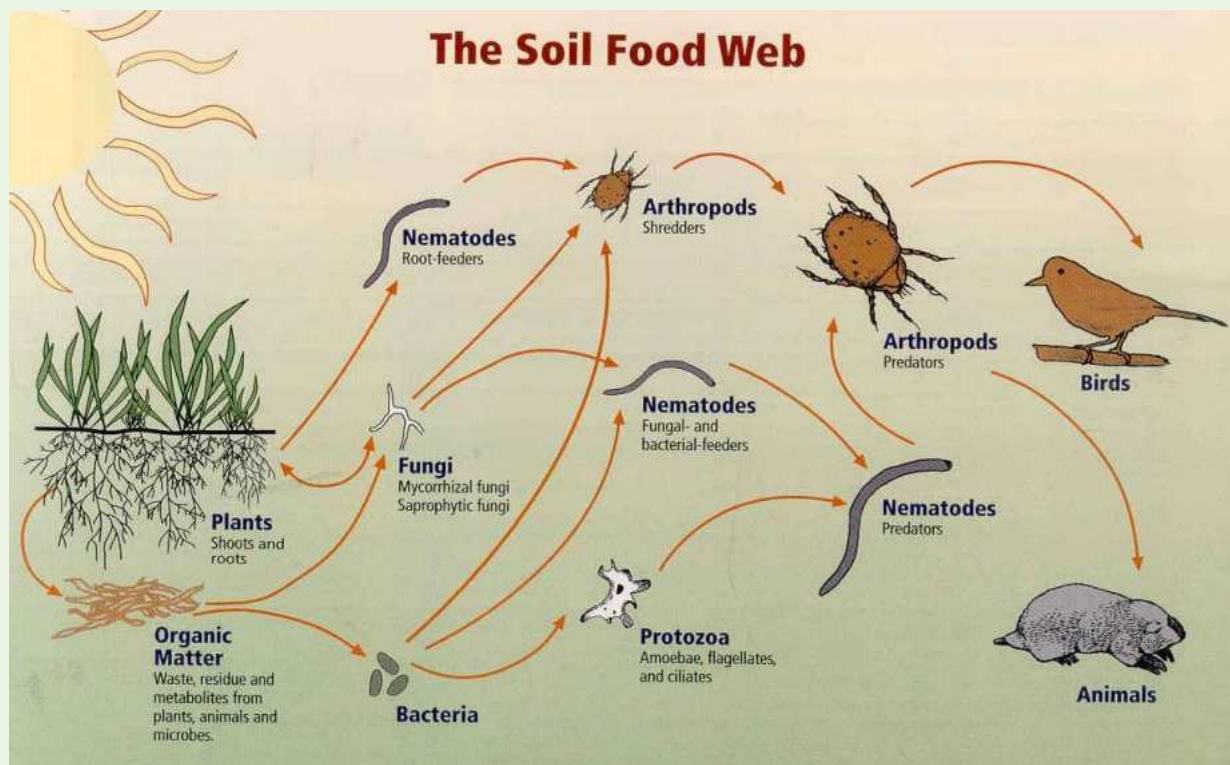

www.soilfoodweb.com

brilliant... naturally!



PLANT of HEALTH
eco-friendly fertilisers and brilliant products

Soil Minerals – Balances & Key Ratios

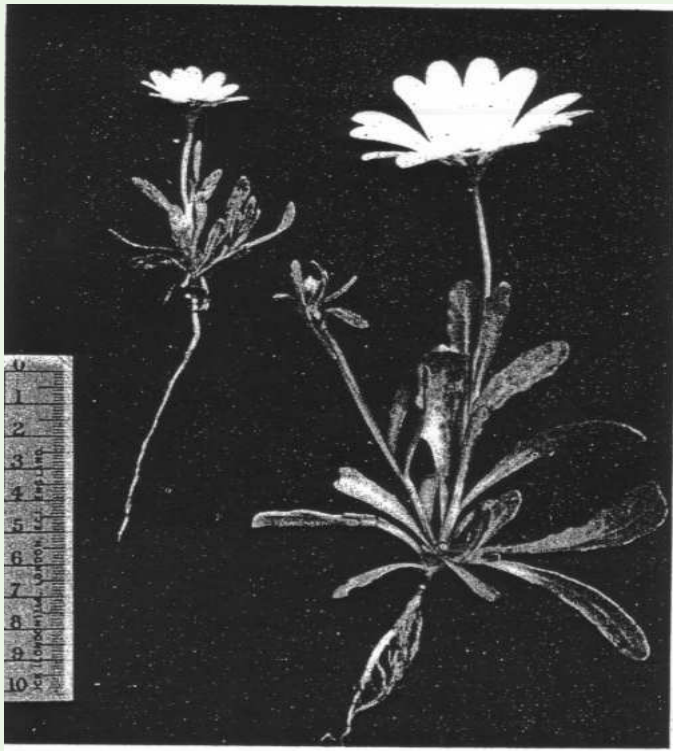

Two healthy and normal plants of *Dimorphotheca* sp.(African Daisy), the small one on the left grown in sand, the right hand one in a good garden loam.



Both were planted at the same time.



The plant grown on the left is small, as its supply of nutrients was limited; the loam-grown one is large, as it had a good supply of nutrients. Both are healthy and normal because they had a balanced supply of nutrients. Health and normality can be present without optimal development having taken place.

Source :- Metabolic Aspects Of Health: Nutritional Elements in Health and Disease, Karl H. Schutte, PhD and John A. Myers, MD

brilliant... naturally!



PLANT of HEALTH
eco-friendly fertilisers and brilliant products

Soil Minerals – Balances & Key Ratios



Table Headline

Ca / Mg Ratio	5.00:1
Mg / K Ratio (ppm)	1.00:1
K / Na Ratio	5.00:1
Ca / K Ratio	15.00:1
P / Zn Ratio	10.00:1
Fe / Mn Ratio	1.10:1

Soil Fertility and Animal Health -1958 – Albrecht, The Living Soil – 1942- EB Balfour, www.soilandhealth.org

brilliant... naturally!



PLANT of HEALTH
eco-friendly fertilisers and brilliant products

Soi Testing

ALBRECHT CATEGORY	YOUR LEVEL	IDEAL LEVEL	NUTRIENT STATUS		
			LOW	MEDIUM	HIGH
CEC	48.88				
TEC	48.88				
Paramagnetism	4210	200 +			
pH-level (1:5 water)	7.40	5.3			
Organic Matter (Rt Gas Anal.)	22.76 %	4 - 10 %			
Conductivity (1:5 water)	0.305 mS/cm	0.2 - 0.6 mS/cm			
Ca / Mg Ratio	4.65 :1	7.00 :1			
Nitrate-N (Morgan)	23.6 ppm	10 - 20 ppm			
Ammonium-N (Morgan)	10.5 ppm	10 - 20 ppm			
Phosphorus (Mehlich III)	422 ppm	50 - 70 ppm			
Calcium (Mehlich III)	7750 ppm	6843 ppm			
Magnesium (Mehlich III)	1001 ppm	587 ppm			
Potassium (Mehlich III)	571 ppm	381 - 953 ppm			
Sodium (Mehlich III)	33 ppm	50 - 169 ppm			
Sulphur (Morgan)	16 ppm	30 - 50 ppm			
Aluminium (Mehlich III)	15.5 ppm	< 22 ppm			
Silicon (CaCl ₂)	85 ppm	> 100 ppm			
Boron (Hot CaCl ₂)	1.85 ppm	1 - 3 ppm			
Iron (DTPA)	219 ppm	40 - 200 ppm			
Manganese (DTPA)	40 ppm	30 - 100 ppm			
Copper (DTPA)	18.2 ppm	2 - 7 ppm			
Zinc (DTPA)	57.4 ppm	5 - 10 ppm			
Molybdenum (Nitric Acid)	N/A	0.5 - 2 ppm			
Cobalt (Nitric Acid)	N/A	2 - 40 ppm			
Selenium (Nitric Acid)	N/A	0.6 - 2 ppm			
Texture	Clay Loam				
Colour	Black				
BASE SATURATION					
(Levels are not really relevant in soils with a TEC below 5)					
Calcium	79.29 %	70.00 %			
Magnesium	17.07 %	10.00 %			
Potassium	3.00 %	2.00 - 5.00 %			
Sodium	0.30 %	0.50 - 1.50 %			
Aluminium	0.35 %	0.50 %			
Hydrogen	0.00 %	10.00 %			
LAMOTTE/REAMS CATEGORY	YOUR LEVEL	IDEAL LEVEL	NUTRIENT STATUS		
			LOW	MEDIUM	HIGH
Calcium	11770 ppm	1000 - 2000 ppm			
Magnesium	997.7 ppm	140 - 285 ppm			
Phosphorus	110.2 ppm	20 - 80 ppm			
Potassium	400.5 ppm	80 - 100 ppm			
Explanatory Notes: The La Motte Test utilises a mild extraction solution which is a closer approximation to the gentle acids exuded by the plant roots and micro-organisms to solubilise minerals. The La Motte test gives an indication of the amount of plant available nutrients at the time of sampling.					

brilliant... naturally!



Visual Assessment of Deficiencies

* Identify where the symptoms are occurring and look for patterns.

MOBILE NUTRIENTS

- Nitrogen
- Phosphorus
- Potassium
- Magnesium
- Manganese
- Boron (special cases)
- Seen commonly in **lower** leaves first



IMMOBILE NUTRIENTS

- Calcium
- Silicon
- Sulphur
- Zinc
- Copper
- Iron
- Boron (most plants)
- Seen commonly in **upper** leaves first



PLANT *of* HEALTH
eco-friendly fertilisers and brilliant products

Pests & Disease



Insects attack & disease is a symptom of a stressed plant NOT the cause.



Insects & disease were designed by nature to remove unhealthy plants.



Feed your plants to good health.

brilliant... naturally!



PLANT *of* HEALTH
eco-friendly fertilisers and brilliant products

Fertiliser Application – Methods

Fertigation (foliar and/or root drench)



Drip Fertigation



Foliar Spray



Dry fertiliser (soil application)



brilliant... naturally!



PLANT *of* HEALTH
eco-friendly fertilisers and brilliant products



Slow Release / Liquid Fertiliser

Slow Release Fertilisers

- Used for release over longer periods
- Stick with Organic Based
- Is it Composted properly....use your nose
- Make sure there is a balance of nutrients
- Always feed each season
- More often in sandy soils
- More often in high rainfall areas
- Summer Winter Autumn Spring
- Use in conjunction with Liquid Fertilisers

Liquid Fertilisers

- When “Fast Food” is required – Timing is Everything
- Essential for sand profiles – slowly slowly hydroponics
- Times of stress – Transplanting
- Times of deficiencies – Potted plants
- High demand Plants – Vegies
- Reproductive time to ward off insect attack.
- Following biocide treatments
- Rapid correction of trace element & immobile nutrient problems
- Recovery from insect attack
- As a carrier & food for microbes

brilliant... naturally!



PLANT *of* HEALTH
eco-friendly fertilisers and brilliant products

Plant of Health - Fertilisers



Triple Boost - All purpose liquid fertilizer, balanced with micro / secondary nutrients bonded. For natives and non-natives alike.



Triple Boost Pro - High performance liquid fertiliser (10N 10P 10K). For plants in times of high nutrient demand. Micro / secondary nutrients bonded.



Bio-Trace - Biologically enhanced Trace element mixture. For when soils / plants need a boost in micro / secondary nutrients.



Silica & Potash - Support cell strength and fruit / flower growth.

brilliant... naturally!



PLANT *of* HEALTH
eco-friendly fertilisers and brilliant products

Plant of Health - Fertilisers



Organic Link - All purpose fertiliser. Slow release suitable for all applications.



Plant Care - Liquid Plant Tonic. For stressed plants suffering from disease or plant attack.



Liquid Seaweed - Premium Australian Liquid Seaweed Fertiliser.



MPB1 - Beneficial probiotic microbes that help plants access nutrient, enrich & detox, soils & compost.

brilliant... naturally!



PLANT *of* HEALTH
eco-friendly fertilisers and brilliant products

Plant of Health - Fertilisers



Orchid Boost - A premium macro / micronutrient blend for orchids.



Neem Plant Spray - Concentrated emulsified Neem Oil.



Triple Boost Turf - Slow release lawn fertiliser. For lawn enthusiasts, a high carbon, fast acting, easy to spread turf food.



Natra-Store4 - Dry Water Saver Input. For soils needing help retaining water.

brilliant... naturally!



PLANT *of* HEALTH
eco-friendly fertilisers and brilliant products

Plant of Health - Fertilisers



Plant Assist - Dry fertiliser. Ideal for planting or transplanting.



Soil Soaker (Granular) - Liquid Plant Tonic. For stressed plants suffering from disease or plant attack.



Soil Soaker (Liquid) - Liquid concentrate. Wetting agent for soil & pots.

brilliant... naturally!



PLANT *of* HEALTH
eco-friendly fertilisers and brilliant products



Where to Purchase Nearby

The Plant Shack

Doonan Valley Garden Centre

Manawee Garden Centre

Theo's Nursery

Woombye Rural

Red Fox Orchids

Bribie Island M10



brilliant... naturally!



PLANT *of* HEALTH
eco-friendly fertilisers and brilliant products



More Information



Website –
www.plantofhealth.com.au



Facebook –
facebook.com/PlantofHealth



Instagram –
instagram.com/plantofhealth

brilliant... naturally!



Presentation to The Perennial Poppies Group

presented by
Peter Farquharson

www.plantofhealth.com.au